

#39 SEARS HILL ROAD NEW PROVIDENCE/PARADISE ISLAND

<https://wateredgebahamas.com>

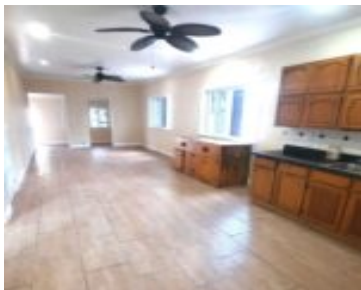

\$399,000



Great opportunity to purchase a commercial building in a prime location. Situated on Sears Hill Road which is centrally located amongst local businesses, shops and office buildings. The building currently includes a reception room, a large open room, two smaller rooms, a bathroom with 2 stalls, and a small laundry in the back. It features [...]

- Building and Land
- Commercial
- For Sale Only
- 1048 sq ft



Basics



Call us now

Phone: 242.424.4448
Email: info@wateredgebahamas.com
Address: Nassau, Bahamas



**WaterEdge
Realty**

Location: East Bay Street **Island:** New Providence/Paradise Island

Lot Number: 39 **Category:** Commercial

Commercial: Offices **Land and Services:** Highway Access, Public Trans. Nearby, Shopping Nearby

Type: Building and Land **Status:** For Sale Only

Area: 1048 sq ft **Lot size:** 5100 sq ft

Year built: 1960

Miscellaneous

Legal Description: Commercial Building, Sears Hill #39 Nassau, Bahamas



Call us now

Phone: 242.424.4448

Email: info@wateredgebahamas.com

Address: Nassau, Bahamas



**WaterEdge
Realty**