

# 37 BLACKBEARD'S TERRACE NEW PROVIDENCE/PARADISE ISLAND

<https://wateredgebahamas.com>

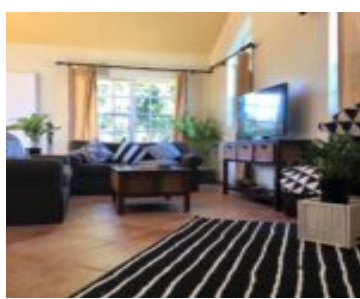

**\$2,700**

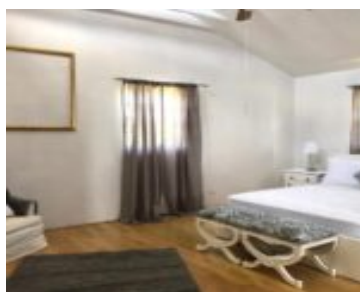

This two-story single-family home is great for a small family with kids and pets. The area is extremely quiet with upper income families in the neighborhood. Great street for kids to play and convenient amenities all around with in a 10min drive. Grocery stores, beaches, restaurants, boating facilities, parks, schools, churches, etc.

- 2 beds
- 2 baths
- Single Family Home
- Single Family Home
- For Rent Only
- 1296 sq ft



## Basics



### Call us now

Phone: 242.424.4448  
Email: [info@wateredgebahamas.com](mailto:info@wateredgebahamas.com)  
Address: Nassau, Bahamas



**WaterEdge  
Realty**

**Rental Amount:** 2700

**Island:** New Providence/Paradise Island

**Construction:** Concrete Block

**Category:** Single Family Home

**Type:** Single Family Home

**Bedrooms:** 2 beds

**Area:** 1296 sq ft

**Location:** Eastern Road

**Lot Number:** 37

**Floors In Building:** 2

**Total Finished Floor Area:** 1296

**Status:** For Rent Only

**Bathrooms:** 2 baths

**Lot size:** 15000 sq ft

---

## Property Features

**Amenities:** Garden Area, Kitchen Built-in(s), Main Level Entry, Water Purifier, Fully Fenced, Cable, Furnished, Hurricane Windows

**Exterior Finish:** Stucco

**Water:** City

**Roof:** Asphalt Shingle

**Air conditioning (Condo):** Split

**Assessment Includes (Condo):** No Fee

**Style:** 2 Storey-Main L Entry

**Sewer:** Septic - Yes

**Laundry:** In Unit

**Foundation:** Yes

**Outdoor Area (Condo):** Private Yard, Patio

**Parking Type:** Open, Additional Parking

---

## Miscellaneous

**Legal Description:** 37 Blackbeard's Terrace, Nassau, The Bahamas

**Site Influences:** Easy Access, Family Oriented, Private Setting, Shopping Nearby, Treed Lot, Wooded Area, Recreation Nearby, Quiet Area, No Thru Road, Road - Paved, Level Lot, Pets Allowed



### Call us now

Phone: 242.424.4448

Email: [info@wateredgebahamas.com](mailto:info@wateredgebahamas.com)

Address: Nassau, Bahamas



**WaterEdge  
Realty**