

36 BAY GERANIUM AVENUE NEW PROVIDENCE/PARADISE ISLAND

<https://wateredgebahamas.com>

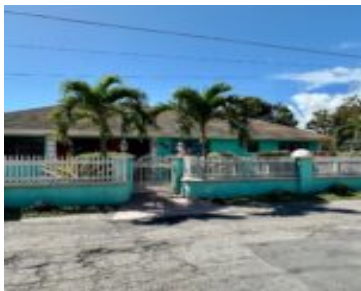

Looking for an affordable home in the heart of Nassau? This charming, well-maintained home is ideally situated just off Bay Geranium Avenue in the popular Pinewood subdivision. Perfect for a growing family or as a starter home, this property offers comfort, convenience, and great value. The home is nicely landscaped and has been lovingly cared [...]

- 3 beds
- 2 baths
- Single Family Home
- Single Family Home
- For Sale Only
- 5000 sq ft



Basics



Call us now

Phone: 242.424.4448
Email: info@wateredgebahamas.com
Address: Nassau, Bahamas



**WaterEdge
Realty**

Location: Pinewood Gardens

Lot Number: 36

Construction: Concrete Block

Category: Single Family Home

Type: Single Family Home

Bedrooms: 3 beds

Area: 5000 sq ft

Island: New Providence/Paradise Island

Lot Shape: Corner Lot

Floors In Building: 1

Total Finished Floor Area: 1600

Status: For Sale Only

Bathrooms: 2 baths

Lot size: 5000 sq ft

Property Features

Amenities: Garden Area,Furnished

Exterior Finish: Finished Concrete

Water: Other

Flooring: Ceramic Tile

Roof: Asphalt Shingle

Insulation (Ceiling): Unknown

Outdoor Area (Condo): Private Yard,Gazebo,Garden

Parking Type: Multiple C/P

Style: Rancher

Sewer: Available

Laundry: In Unit

Road: Street

Foundation: Yes

Air conditioning (Condo): Split

Assessment Includes (Condo):
Landscaping

Miscellaneous

Legal Description: 36 Bay Geranium Avenue

Site Influences: Easy Access,Family Oriented,Landscaped



Call us now

Phone: 242.424.4448

Email: info@wateredgebahamas.com

Address: Nassau, Bahamas



**WaterEdge
Realty**