

# 35 KINGFISH ROAD NEW PROVIDENCE/PARADISE ISLAND

<https://wateredgebahamas.com>

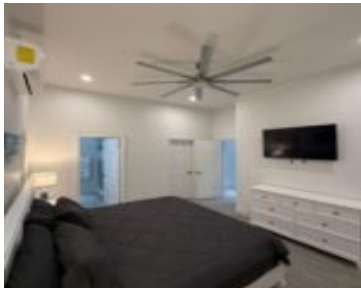
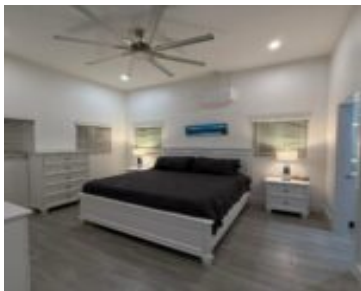

Modern 3-Bedroom Townhome for Rent – West Winds (Fully Furnished)  
Experience comfort, style, and convenience in this beautifully furnished 3-bedroom, 3-bathroom townhome located in the highly sought-after gated community of West Winds. With 2,000 sq. ft. of thoughtfully designed living space ideal for professionals or families. This rental offers a move-in ready experience and comes [...]

- 3 beds
- 3 baths
- Half Duplex
- Half Duplex
- For Rent Only
- 2000 sq ft



## Basics



### Call us now

Phone: 242.424.4448  
Email: [info@wateredgebahamas.com](mailto:info@wateredgebahamas.com)  
Address: Nassau, Bahamas



**WaterEdge  
Realty**

**Rental Amount:** 5000

**Island:** New Providence/Paradise Island

**Construction:** Concrete Block

**Category:** Half Duplex

**Type:** Half Duplex

**Bedrooms:** 3 beds

**Area:** 2000 sq ft

**Location:** West Bay Street

**Lot Number:** 245

**Floors In Building:** 2

**Total Finished Floor Area:** 2000

**Status:** For Rent Only

**Bathrooms:** 3 baths

**Lot size:** 6000 sq ft

---

## Property Features

**Amenities:** Garden Area,Swimming Pool,Kitchen Built-in(s),Jetted Bathtub,Water Purifier,Fully Fenced,Impact Windows,Cable,Night Security,Furnished,Hurricane Windows,Appliances Only

**Exterior Finish:** Other

**Water:** City

**Foundation:** Yes

**Assessment Includes (Condo):** Maintenance,Landscaping

**Style:** Multi-Family Lot

**Sewer:** Septic - Yes

**Roof:** Asphalt Shingle

**Air conditioning (Condo):**  
Split

**Parking Type:** Other

---

## Rooms&Units Description

**Unit Number:** 1



### Call us now

Phone: 242.424.4448

Email: [info@wateredgebahamas.com](mailto:info@wateredgebahamas.com)

Address: Nassau, Bahamas



**WaterEdge  
Realty**