

# 34 WILD GUAVA NEW PROVIDENCE/PARADISE ISLAND

<https://wateredgebahamas.com>

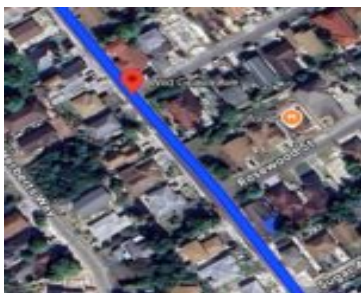

\$2,500

Spacious single family home available for rent in Pinewood Gardens. This rental is walking distance to East Street South and Joans Height. It is the perfect rental for a family. The backyard space and extra parking is a plus. Water is included. Schedule a viewing today.

- 3 beds
- 2 baths
- Single Family Home
- Single Family Home
- For Rent Only
- 5000 sq ft



## Basics



### Call us now

Phone: 242.424.4448  
Email: [info@wateredgebahamas.com](mailto:info@wateredgebahamas.com)  
Address: Nassau, Bahamas



**WaterEdge  
Realty**

**Rental Amount:** 3500

**Island:** New Providence/Paradise Island

**Lot Width:** 50

**Construction:** Brick

**Total Finished Floor Area:** 1500

**Status:** For Rent Only

**Bathrooms:** 2 baths

**Lot size:** 5000 sq ft

**Location:** Pinewood Gardens

**Lot Number:** 34

**Lot Depth:** 100

**Category:** Single Family Home

**Type:** Single Family Home

**Bedrooms:** 3 beds

**Area:** 5000 sq ft

---

## Property Features

**Amenities:** Furnished

**Exterior Finish:** Brick

**Water:** Other

**Roof:** Asphalt Shingle

**Air conditioning (Condo):** Split

**Parking Type:** Open

**Style:** Bahamian Style

**Sewer:** Connected

**Flooring:** Ceramic Tile

**Foundation:** Yes

**Assessment Includes (Condo):** No Fee

---

## Miscellaneous

**Legal Description:** 34 Wild Guava Pinewood Gardens Nassau Bahamas



### Call us now

Phone: 242.424.4448

Email: [info@wateredgebahamas.com](mailto:info@wateredgebahamas.com)

Address: Nassau, Bahamas



**WaterEdge  
Realty**