

33 TWYNAM AVENUE RENTAL NEW PROVIDENCE/PARADISE ISLAND

<https://wateredgebahamas.com>

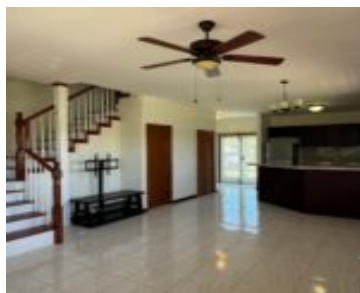

\$2,200



Nestled in eastern New Providence! This charming 2-bedroom, 2 bathroom townhouse offers the perfect blend of comfort and convenience. The kitchen is outfitted with updated appliances and ample storage. Retreat to the second floor which houses the serene bedrooms, each providing a peaceful haven for rest and rejuvenation. Each bedroom is cooled by its own [...]

- 2 beds
- 2 baths
- Half Duplex
- Half Duplex
- For Rent Only
- 1000 sq ft

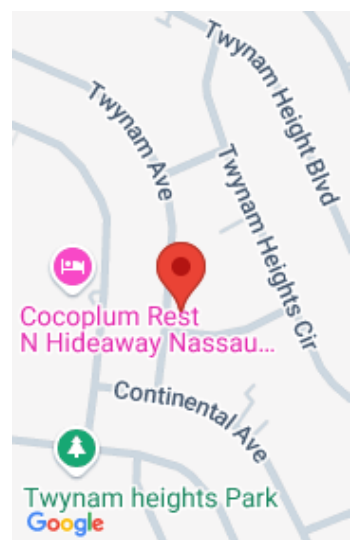

Call us now

Phone: 242.424.4448
Email: info@wateredgebahamas.com
Address: Nassau, Bahamas



**WaterEdge
Realty**

Basics

Rental Amount: 2200

Subdivision: Twynam Heights

Half Bathrooms: 1

Category: Half Duplex

Type: Half Duplex

Bedrooms: 2 beds

Area: 1000 sq ft

Location: Eastern Road

Island: New Providence/Paradise Island

Construction: Concrete Block

Total Finished Floor Area: 1000

Status: For Rent Only

Bathrooms: 2 baths

Lot size: 900 sq ft

Property Features

Amenities: Garden Area,Kitchen Built-in(s),Main Level Entry,Fully Walled,Partial Furnished

Exterior Finish: Finished Concrete

Water: City

Foundation: Yes

Assessment Includes (Condo): No Fee

Style: Townhouse

Sewer: Septic - Yes

Roof: Asphalt Shingle

Air conditioning (Condo): Split

Parking Type: Open

Miscellaneous

Legal Description: 33 Twynam Avenue



Call us now

Phone: 242.424.4448

Email: info@wateredgebahamas.com

Address: Nassau, Bahamas



**WaterEdge
Realty**