

3 PALM TREE DRIVE NEW PROVIDENCE/PARADISE ISLAND

<https://wateredgebahamas.com>

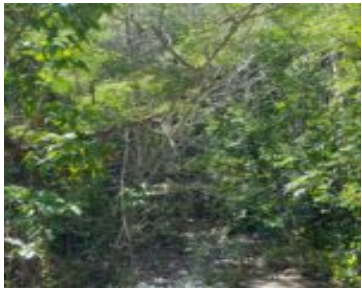

\$90,000

Centrally located commercial lot in the heart of Nassau. This lot is 50 x 100. Just minutes away from food stores, beaches, shopping and eateries. Schedule a showing today.

- Land Only
- Commercial
- For Sale Only



Basics

Location: East Street

Lot Number: 3

Lot Depth: 100

Commercial: Mixed

Type: Land Only

Island: New Providence/Paradise Island

Lot Width: 50

Category: Commercial

Land and Services: Highway Access

Status: For Sale Only



Call us now

Phone: 242.424.4448
 Email: info@wateredgebahamas.com
 Address: Nassau, Bahamas



**WaterEdge
 Realty**

Miscellaneous

Restrictions: Other

Legal Description: 3 Palm Tree Drive Nassau Bahamas



Call us now

Phone: 242.424.4448

Email: info@wateredgebahamas.com

Address: Nassau, Bahamas



**WaterEdge
Realty**