

29 BLENHEIM ROAD, STAPLEDON NEW PROVIDENCE/PARADISE ISLAND

<https://wateredgebahamas.com>

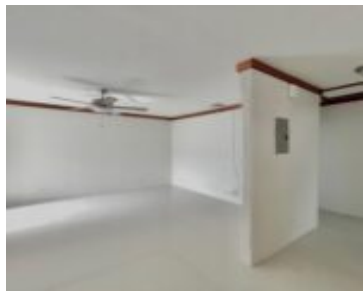

\$2,500



A welcoming two bedroom, one bathroom newly renovated apartment in Stapledon Gardens. The renovation was completed in 2026 with all new flooring, central AC and energy efficient appliances. Cooking is by gas (tank is not provided). The private, enclosed back yard has an abundance of fruit trees and vegetable garden available for the tenant's enjoyment. [...]

- 2 beds
- 1 bath
- Triplex
- Triplex
- For Rent Only
- 655 sq ft



Basics



Call us now

Phone: 242.424.4448
Email: info@wateredgebahamas.com
Address: Nassau, Bahamas



**WaterEdge
Realty**

Rental Amount: 2700

Location: Stapledon Gardens

Lot Number: 29

Floors In Building: 1

Total Finished Floor Area: 655

Status: For Rent Only

Bathrooms: 1 bath

Lot size: 655 sq ft

Title of Property: Unit 2 Blenheim Road

Island: New Providence/Paradise Island

Construction: Concrete Block

Category: Triplex

Type: Triplex

Bedrooms: 2 beds

Area: 655 sq ft

Property Features

Amenities: Garden Area,Main Level Entry,Unfurnished,Appliances Only

Exterior Finish: Finished Concrete

Water: City

Flooring: Ceramic Tile

Roof: Asphalt Shingle

Air conditioning (Condo): Central

Assessment Includes (Condo): No Fee

Style: Multi-Family Lot

Sewer: Connected

Laundry: In Unit

Road: Street

Foundation: Yes

Outdoor Area (Condo): Private Yard,Covered Patio,Garden,Fruit Trees

Parking Type: Carport - Single,Other

Rooms&Units Description

Unit Number: 2

Miscellaneous

Legal Description: Unit 2, 29 Belnheim Road, Stapledon Gardens, Nassau, NP

Site Influences: Adult Oriented,Central location,Easy Access,Highway Access,No Pets,Low Maint Yard,Shopping Nearby,Recreation Nearby,Quiet Area,No Thru Road,Road - Paved



Call us now

Phone: 242.424.4448

Email: info@wateredgebahamas.com

Address: Nassau, Bahamas



**WaterEdge
Realty**