

27, 29 THE CURRENT ELEUTHERA ELEUTHERA

<https://wateredgebahamas.com>

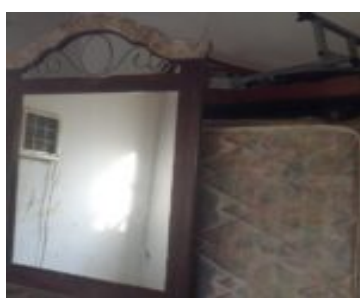
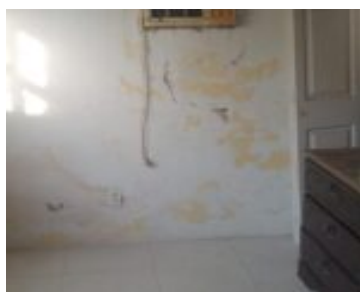

The subject properties are in the settlement of Current, Eleuthera, Bahamas. The properties consist of two adjacent lots with a single-story residential home comprising three bedrooms, two bathrooms, living and dining room, family room, a kitchen and what is considered as a basement area. There is also an unfinished structure that is built to the [...]

- 3 beds
- 2 baths
- Single Family Home
- Single Family Home
- For Sale Only
- 2100 sq ft

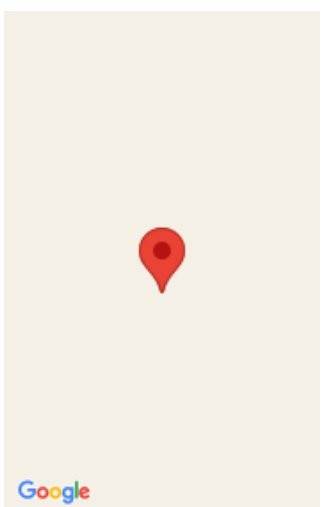

Call us now

Phone: 242.424.4448
Email: info@wateredgebahamas.com
Address: Nassau, Bahamas



WaterEdge Realty

Basics

Location: Current

Lot Number: 27, 29

Category: Single Family Home

Type: Single Family Home

Bedrooms: 3 beds

Area: 2100 sq ft

Island: Eleuthera

Construction: Concrete Block

Total Finished Floor Area: 2100

Status: For Sale Only

Bathrooms: 2 baths

Lot size: 10200 sq ft

Property Features

Amenities: None

Exterior Finish: Finished Concrete

Water: City

Foundation: Yes

Assessment Includes (Condo): No Fee

Style: Bahamian Style

Sewer: Connected

Roof: Asphalt Shingle

Air conditioning (Condo): Window unit(s)

Parking Type: Open

Miscellaneous

Legal Description: 27 & 29 The Settlement of Current, Eleuthera, Bahamas



Call us now

Phone: 242.424.4448

Email: info@wateredgebahamas.com

Address: Nassau, Bahamas



**WaterEdge
Realty**