25 CUCKOO DRIVE NEW PROVIDENCE/PARADISE ISLAND

https://wateredgebahamas.com

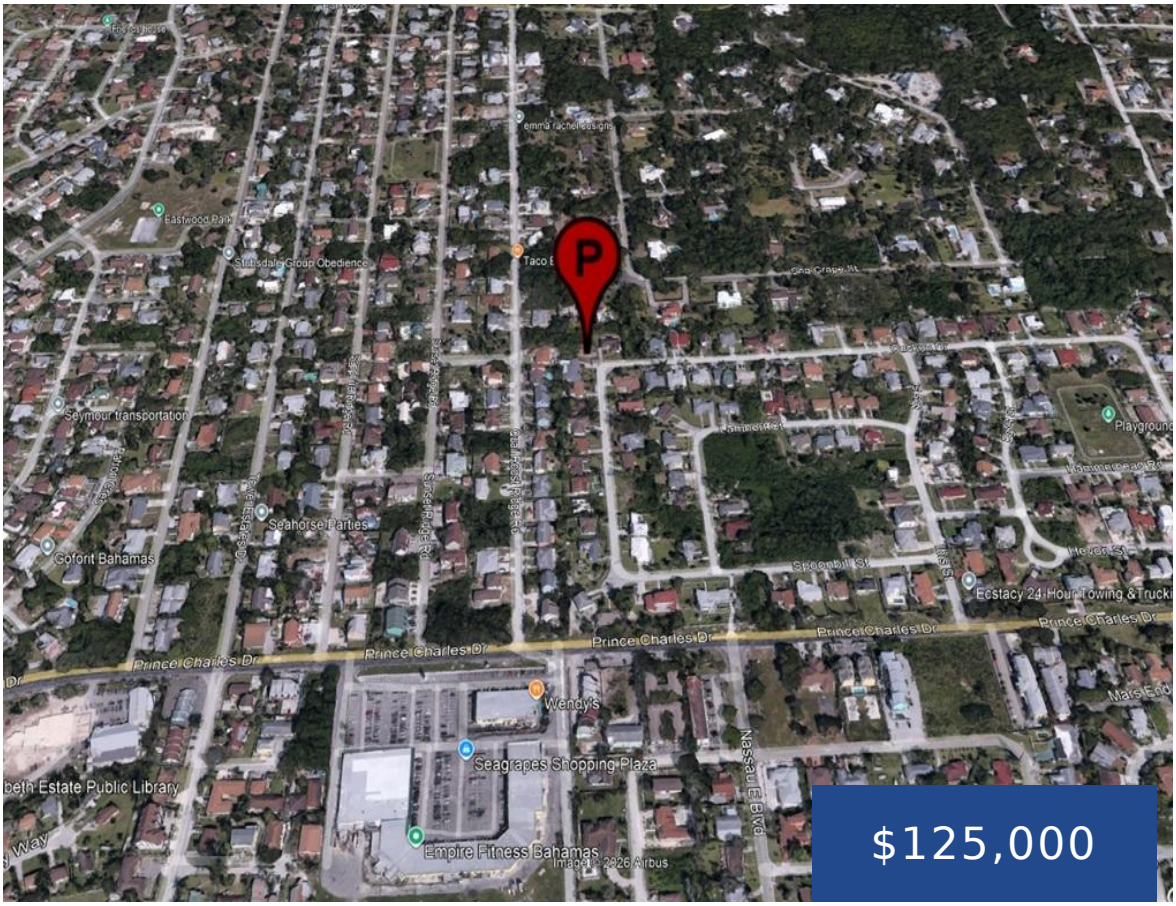

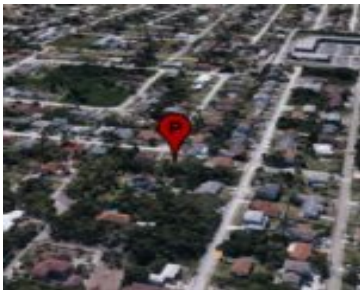

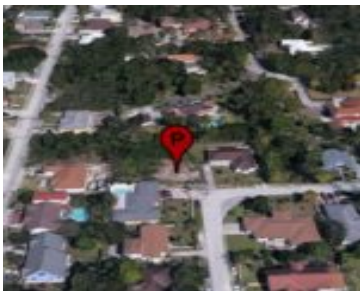



Ideally situated within the sought-after Nassau East North subdivision, this beautiful single-family lot is located in a serene and affluent community on the eastern end of the island. The neighborhood is thoughtfully developed, with underground utilities enhancing both aesthetics and infrastructure reliability.

- 0 beds
- 0 baths
- Lots/Acreage
- Lots/Acreage
- For Sale Only
- 12556 sq ft

Basics

Call us now

Phone: 242.424.4448
Email: info@wateredgebahamas.com
Address: Nassau, Bahamas

WaterEdge Realty

Location: Other New Providence/Nassau

Island: New Providence/Paradise Island

Lot Number: 25

Block: 1

Construction: None

Category: Lots/Acreage

Total Finished Floor Area: 12556

Type: Lots/Acreage

Status: For Sale Only

Bedrooms: 0 beds

Bathrooms: 0 baths

Area: 12556 sq ft

Lot size: 12556 sq ft

Property Features

Amenities: None

Style: Single Family Lot

Exterior Finish: None

Sewer: None

Water: City

Roof: Other

Foundation: No

Air conditioning (Condo): None

Assessment Includes (Condo): No Fee

Parking Type: Other

Miscellaneous

Legal Description: Lot 25, Block 1 Nassau East North Subdivision

Call us now

Phone: 242.424.4448

Email: info@wateredgebahamas.com

Address: Nassau, Bahamas

WaterEdge Realty