

25 CUCKOO DRIVE NEW PROVIDENCE/PARADISE ISLAND

<https://wateredgebahamas.com>

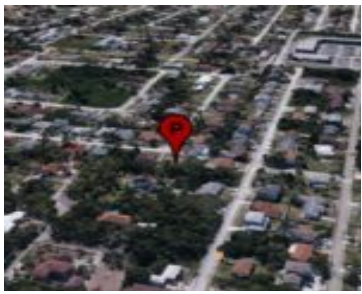
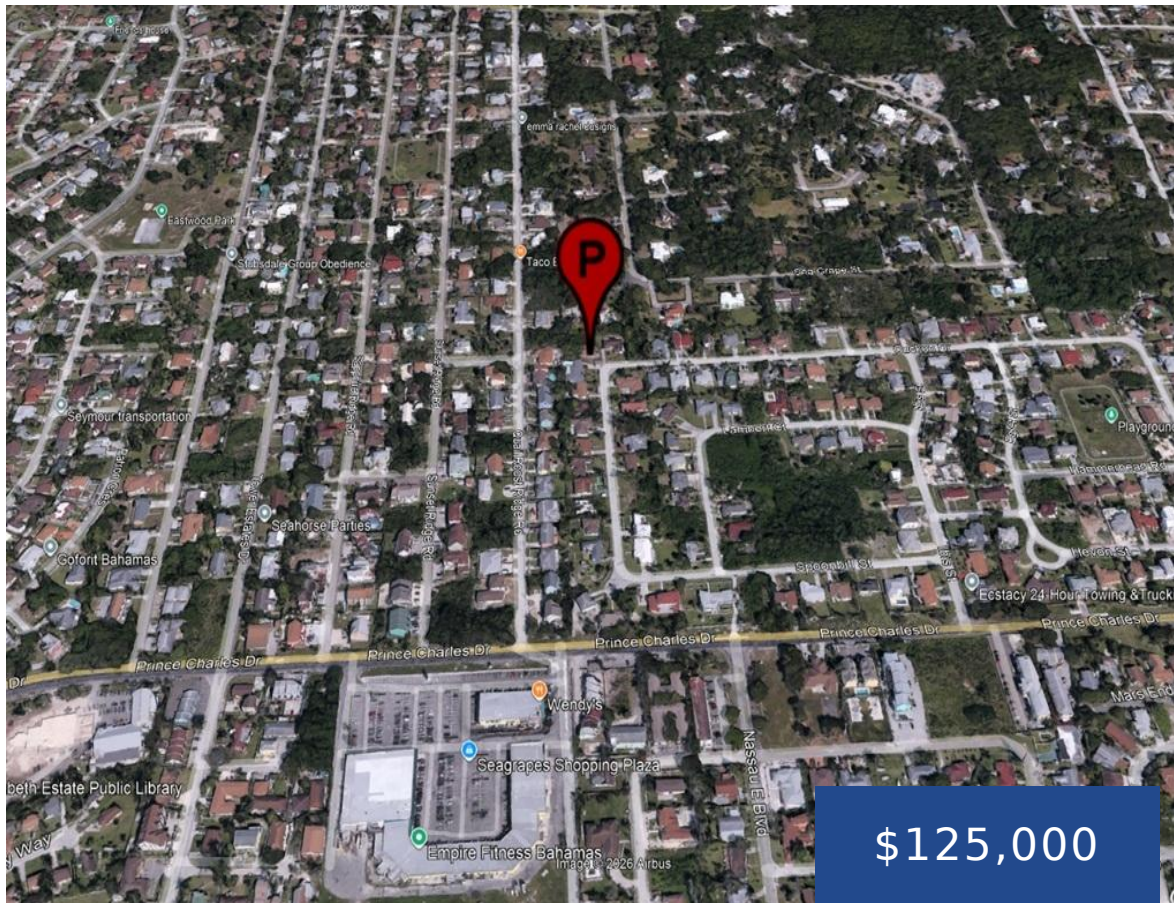

Ideally situated within the sought-after Nassau East North subdivision, this beautiful single-family lot is located in a serene and affluent community on the eastern end of the island. The neighborhood is thoughtfully developed, with underground utilities enhancing both aesthetics and infrastructure reliability.

- 0 beds
- 0 baths
- Lots/Acreage
- Lots/Acreage
- For Sale Only
- 12556 sq ft



Basics



Call us now

Phone: 242.424.4448
Email: info@wateredgebahamas.com
Address: Nassau, Bahamas



**WaterEdge
Realty**

Location: Other New Providence/Nassau

Lot Number: 25

Construction: None

Total Finished Floor Area: 12556

Status: For Sale Only

Bathrooms: 0 baths

Lot size: 12556 sq ft

Island: New Providence/Paradise Island

Block: 1

Category: Lots/Acreage

Type: Lots/Acreage

Bedrooms: 0 beds

Area: 12556 sq ft

Property Features

Amenities: None

Exterior Finish: None

Water: City

Foundation: No

Assessment Includes (Condo): No Fee

Style: Single Family Lot

Sewer: None

Roof: Other

Air conditioning (Condo): None

Parking Type: Other

Miscellaneous

Legal Description: Lot 25, Block 1 Nassau East North Subdivision



Call us now

Phone: 242.424.4448

Email: info@wateredgebahamas.com

Address: Nassau, Bahamas



**WaterEdge
Realty**