

24B VENICE BAY NEW PROVIDENCE/PARADISE ISLAND

<https://wateredgebahamas.com>

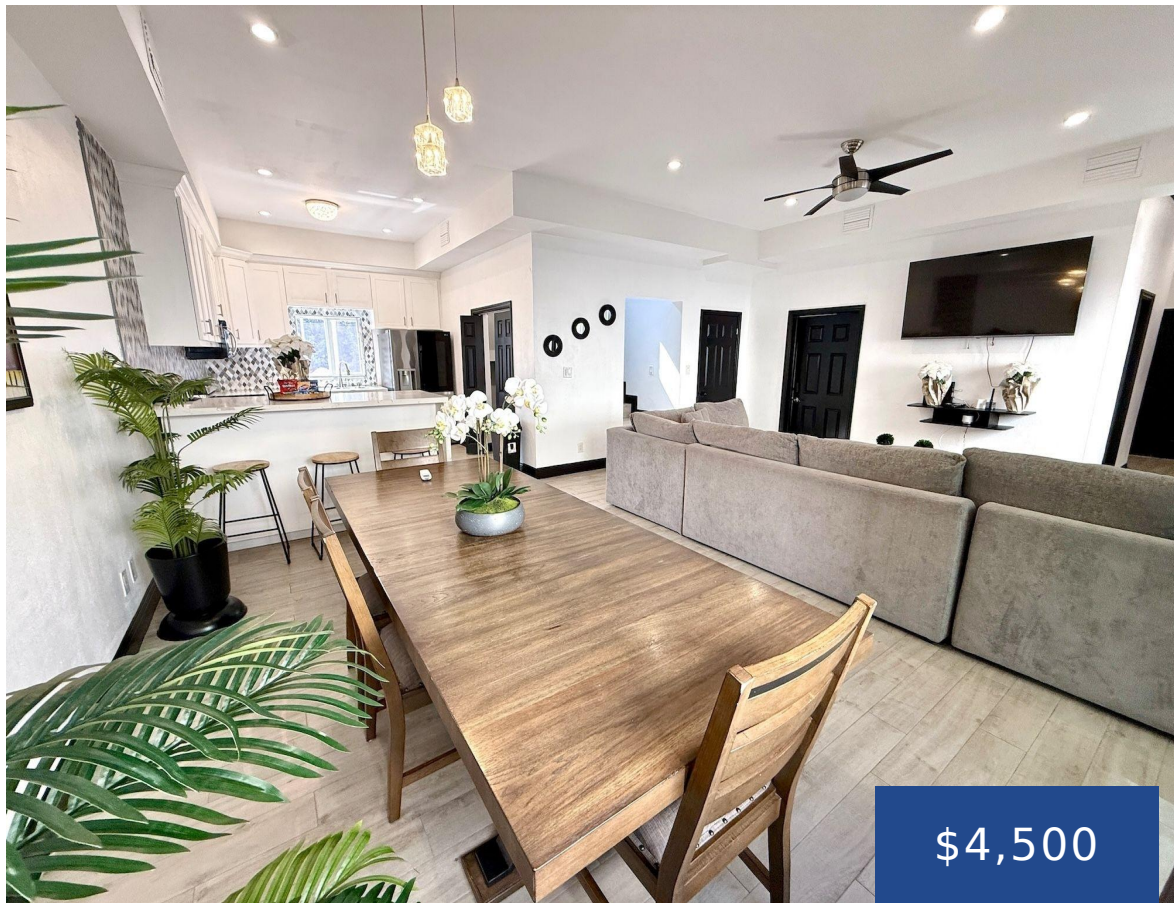

Located in a quiet, gated community on the south side of the island, this 4-bedroom, 2.5-bathroom home is move-in ready and designed for comfortable living. With an open-concept layout and modern décor, it offers a welcoming and functional space for families. The home comes fully equipped with linens, kitchenware, and household essentials—everything needed for an [...]

- 4 beds
- 2 baths
- Single Family Home
- Single Family Home
- For Rent Only
- 2400 sq ft

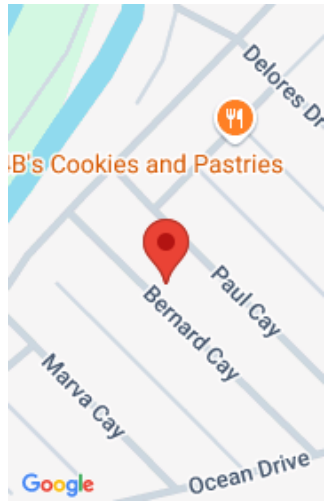

Call us now

Phone: 242.424.4448
Email: info@wateredgebahamas.com
Address: Nassau, Bahamas



**WaterEdge
Realty**

Basics

Rental Amount: 4500

Location: Bacardi Road

Island: New Providence/Paradise Island

Lot Number: 24B

Construction: Concrete Block

Total Finished Floor Area: 2400

Status: For Rent Only

Bathrooms: 2 baths

Lot size: 0 sq ft

Title of Property: Venice Bay

Subdivision: Venice Bay

Half Bathrooms: 1

Block: 10

Category: Single Family Home

Type: Single Family Home

Bedrooms: 4 beds

Area: 2400 sq ft

Property Features

Amenities: Swimming Pool,24 Hour Security

Exterior Finish: Finished Concrete

Water: City

Foundation: Yes

Assessment Includes (Condo): Garbage Disposal

Style: Single Family Lot

Sewer: Septic - Yes

Roof: Asphalt Shingle

Air conditioning (Condo): Central

Parking Type: Garage - Double



Call us now

Phone: 242.424.4448

Email: info@wateredgebahamas.com

Address: Nassau, Bahamas



**WaterEdge
Realty**