

2 CORAL HARBOUR DR NEW PROVIDENCE/PARADISE ISLAND

<https://wateredgebahamas.com>

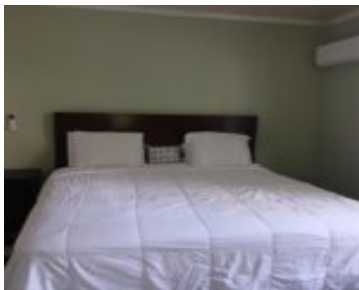

A 2 bed 2 bath beach bungalow, immediately on the coral harbour beach for rent

- 2 beds
- 2 baths
- Single Family Home
- Single Family Home
- For Rent Only
- 1500 sq ft



Basics



Call us now

Phone: 242.424.4448
Email: info@wateredgebahamas.com
Address: Nassau, Bahamas



**WaterEdge
Realty**

Rental Amount: 4000
Location: Coral Harbour
Lot Number: 1
Construction: Concrete Block
Category: Single Family Home
Type: Single Family Home
Bedrooms: 2 beds
Area: 1500 sq ft

Title of Property: Coral hbr bch villa
Island: New Providence/Paradise Island
Lot Shape: Square
Floors In Building: 1
Total Finished Floor Area: 1500
Status: For Rent Only
Bathrooms: 2 baths
Lot size: 5000 sq ft

Property Features

Amenities: Garden Area,Kitchen Built-in(s),Main Level Entry,Fully Fenced,Cable,Furnished,Short Term Allowed

Style: Bahamian Style

Sewer: Septic - Yes

Flooring: Other

Roof: Asphalt Shingle

Air conditioning (Condo): Split

Assessment Includes (Condo): Hot Water

Shared Amenities: Beach

Exterior Finish: Finished Concrete

Water: City

Road: Street

Foundation: Yes

Outdoor Area (Condo): Private Yard

Parking Type: Carport - Single

Miscellaneous

Legal Description: A 2 bed 2 bath beach villa on the beach as apart of the coral harbour beach hotel and villas, Nassau,Bahamas

Site Influences: Beach Front



Call us now

Phone: 242.424.4448

Email: info@wateredgebahamas.com

Address: Nassau, Bahamas



**WaterEdge
Realty**