

# 19 SUGAR APPLE STREET NEW PROVIDENCE/PARADISE ISLAND

<https://wateredgebahamas.com>

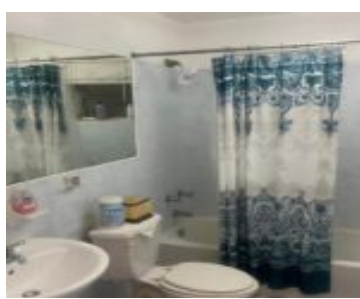
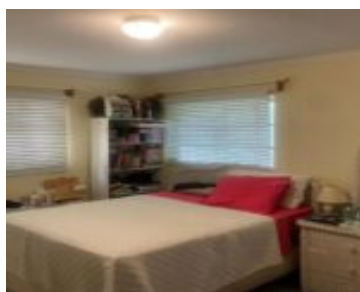

AVAILABLE APRIL 2024, this inviting home is located in the wonderful community of San Souci. The elevated property has a spacious, enclosed yard with a refreshing pool to enjoy. Beyond the open concept living area are 3 comfortable bedrooms along with 2 bathrooms plus a laundry room conveniently equipped with a washer and dryer. This [...]

- 3 beds
- 2 baths
- Single Family Home
- Single Family Home
- For Rent Only
- 1539 sq ft

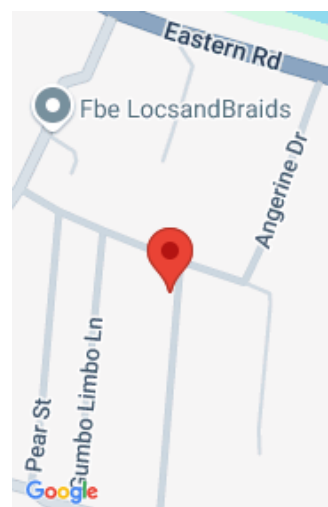

### Call us now

Phone: 242.424.4448  
Email: [info@wateredgebahamas.com](mailto:info@wateredgebahamas.com)  
Address: Nassau, Bahamas



## WaterEdge Realty

---

## Basics

**Rental Amount:** 3000

**Subdivision:** San Souci

**Construction:** Concrete Block

**Total Finished Floor Area:** 1539

**Status:** For Rent Only

**Bathrooms:** 2 baths

**Lot size:** 11640 sq ft

**Location:** Eastern Road

**Island:** New Providence/Paradise Island

**Category:** Single Family Home

**Type:** Single Family Home

**Bedrooms:** 3 beds

**Area:** 1539 sq ft

**Year built:** 2005

---

## Property Features

**Amenities:** Swimming Pool, Fully Fenced

**Exterior Finish:** Finished Concrete

**Water:** City

**Roof:** Asphalt Shingle

**Air conditioning (Condo):** Split

**Assessment Includes (Condo):** No Fee

**Style:** Bahamian Style

**Sewer:** Septic - Yes

**Laundry:** In Unit

**Foundation:** Yes

**Outdoor Area (Condo):** Porch, Pool

**Parking Type:** Open

---

## Miscellaneous

**Legal Description:** 19 Sugar Apple Street, San Souc

**Site Influences:** Family Oriented, Highway Access, Quiet Area, Road - Paved, Can Be Rented



### Call us now

Phone: 242.424.4448

Email: [info@wateredgebahamas.com](mailto:info@wateredgebahamas.com)

Address: Nassau, Bahamas



**WaterEdge  
Realty**