

17 DOLPHIN DRIVE NEW PROVIDENCE/PARADISE ISLAND

<https://wateredgebahamas.com>

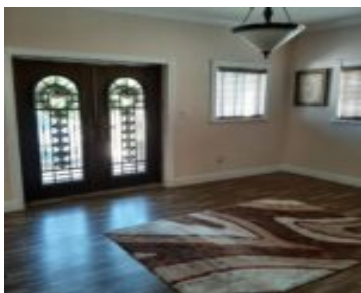

Available April 1st, 2026 This spacious 6 bedroom, 4.5 bath home offers 24-hour security in the Gated Community of WestWinds. The first level has an open floor plan, Living & Dining area, Modern Kitchen with Granite countertops. Three bedrooms all have ensuites baths. Full size Washer & Dryer on both levels, Powder room bath on [...]

- 6 beds
- 4 baths
- Single Family Home
- Single Family Home
- For Rent Only
- 7000 sq ft



Basics



Call us now

Phone: 242.424.4448
Email: info@wateredgebahamas.com
Address: Nassau, Bahamas



**WaterEdge
Realty**

Rental Amount: 9000
Subdivision: West Winds
Half Bathrooms: 1
Construction: Concrete Block
Category: Single Family Home
Type: Single Family Home
Bedrooms: 6 beds
Area: 7000 sq ft

Location: West Bay Street
Island: New Providence/Paradise Island
Lot Number: 17
Floors In Building: 2
Total Finished Floor Area: 3140
Status: For Rent Only
Bathrooms: 4 baths
Lot size: 7000 sq ft

Property Features

Amenities: Additional Accom., Security System, Swimming Pool, Jetted Bathtub, Main Level Entry, Impact Windows, Stand-by Generator, 24 Hour Security, Furnished

Style: Split Level Home

Sewer: Connected

Laundry: In Unit

Road: Street

Foundation: Yes

Air conditioning (Condo): Split

Assessment Includes (Condo): No Fee

Shared Amenities: Clubhouse, Playground, Pool Outdoor, Tennis Court(s)

Exterior Finish: Finished Concrete

Water: City

Flooring: Ceramic Tile

Roof: Asphalt Shingle

Basement Type: Slab

Outdoor Area (Condo): Private Yard, Gazebo, Patio, Pool, BBQ

Parking Type: Street, Open, Additional Parking

Miscellaneous

Site Influences: Easy Access, Low Maint Yard, Recreation Nearby, Quiet Area, No Thru Road, Cul-de-sac, Landscaped, Recreational, Gated Community



Call us now

Phone: 242.424.4448

Email: info@wateredgebahamas.com

Address: Nassau, Bahamas



**WaterEdge
Realty**