

15 WARBLER LANE GRAND BAHAMA/FREEPORT

https://wateredgebahamas.com

DEVELOPMENT ENGINEERING, INC.
CORAL GABLES, FLORIDA

Yeoman Wood unit 2

BOOK 585 PAGE 15

JOB No. - 145
FEBRUARY, 1963

SCALE 1" = 100'

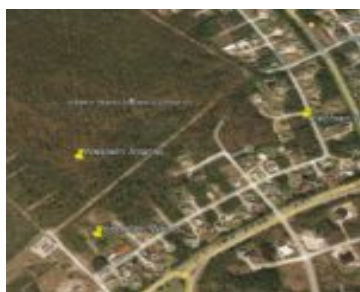
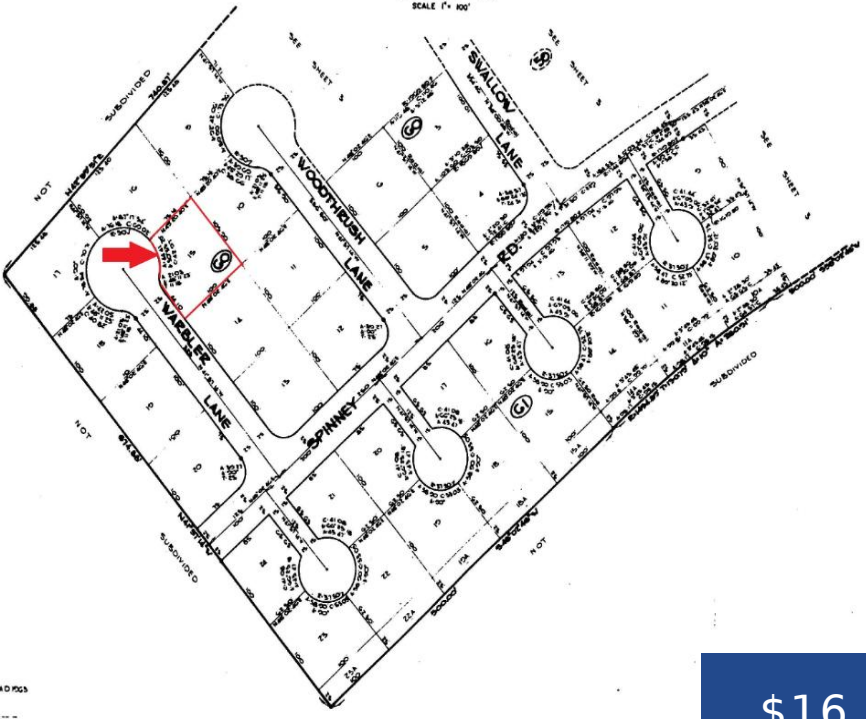

\$16,000

Single family property, very conveniently located. Close to the new medical university. Motivated seller.

- 0 beds
- 0 baths
- Lots/Acreage
- Lots/Acreage
- For Sale Only
- 10000 sq ft



Basics



Call us now

Phone: 242.424.4448
 Email: info@wateredgebahamas.com
 Address: Nassau, Bahamas



WaterEdge Realty

Title of Property: Affordable property

Island: Grand Bahama/Freeport

Lot Width: 100

Lot Shape: rectangular

Construction: None

Total Finished Floor Area: 10000

Status: For Sale Only

Bathrooms: 0 baths

Lot size: 10000 sq ft

Location: Yeomanwood Subdivision

Lot Number: 15

Lot Depth: 100

Block: 60

Category: Lots/Acreage

Type: Lots/Acreage

Bedrooms: 0 beds

Area: 10000 sq ft

Property Features

Amenities: None

Exterior Finish: None

Water: City

Roof: Other

Air conditioning (Condo): None

Parking Type: Street

Style: Single Family Lot

Sewer: Available

Road: Street

Foundation: No

Assessment Includes (Condo): No Fee

Miscellaneous

Legal Description: Lot 15,
Block 60, Yeoman Wood Unit
2.

Site Influences: Central location, Easy Access, Family
Oriented, Golf Course Nearby, Shopping Nearby, Treed
Lot, Wooded Area, Recreation Nearby, Quiet Area, No Thru Road



Call us now

Phone: 242.424.4448

Email: info@wateredgebahamas.com

Address: Nassau, Bahamas



**WaterEdge
Realty**