

15 HARLEY STREET NEW PROVIDENCE/PARADISE ISLAND

<https://wateredgebahamas.com>

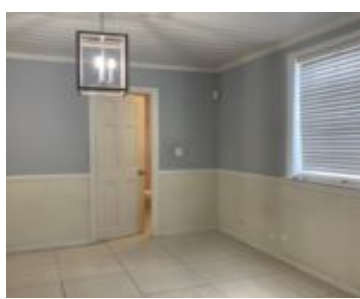

This 2 storey Bahamian-style building with security on the windows and doors is easily accessible and centrally located on Harley Street, in the Palmdale area just off Rosetta and Montrose Avenue. Features include a covered entry porch, first floor living and dining area, kitchen, 2 bathrooms and tiled floors. Second floor loft holds 2 bedrooms [...]

- 3 beds
- 2 baths
- Single Family Home
- Single Family Home
- For Sale Only
- 5000 sq ft

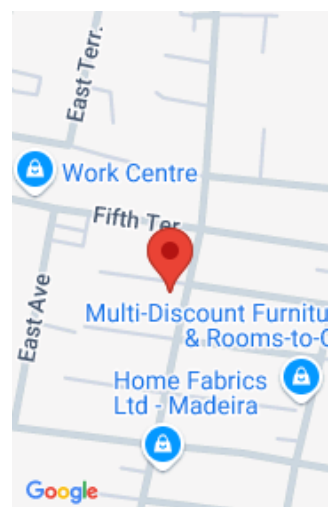

Call us now

Phone: 242.424.4448
Email: info@wateredgebahamas.com
Address: Nassau, Bahamas



WaterEdge Realty

Basics

Title of Property: Residential Building

Island: New Providence/Paradise Island

Lot Width: 50

Lot Shape: Rectangular

Construction: Concrete Block

Total Finished Floor Area: 1489

Status: For Sale Only

Bathrooms: 2 baths

Lot size: 5000 sq ft

Location: Palmdale

Lot Number: 15

Lot Depth: 100

Block: 5

Category: Single Family Home

Type: Single Family Home

Bedrooms: 3 beds

Area: 5000 sq ft

Property Features

Amenities: Additional Accom., Security System, Main Level Entry, Cable, Unfurnished

Style: Bahamian Style

Sewer: Septic - Yes

Laundry: None

Roof: Wood Shingle

Insulation (Ceiling): No

Air conditioning (Condo): Split

Parking Type: Multiple C/P

Shared Amenities: Wheelchair Access, Storage Unit

Exterior Finish: Finished Concrete

Water: City

Flooring: Ceramic Tile, Wood

Foundation: Yes

Insulation (Walls): No

Assessment Includes (Condo): No Fee

Miscellaneous

Legal Description: Lot 15 in Block 5 Shirley Heights Subdivision, Palmdale



Call us now

Phone: 242.424.4448

Email: info@wateredgebahamas.com

Address: Nassau, Bahamas



**WaterEdge
Realty**