

# 146A BAHAMA ACRES EXUMA & EXUMA CAYS

<https://wateredgebahamas.com>

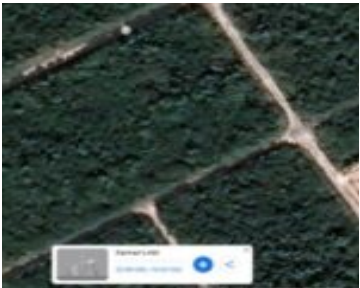
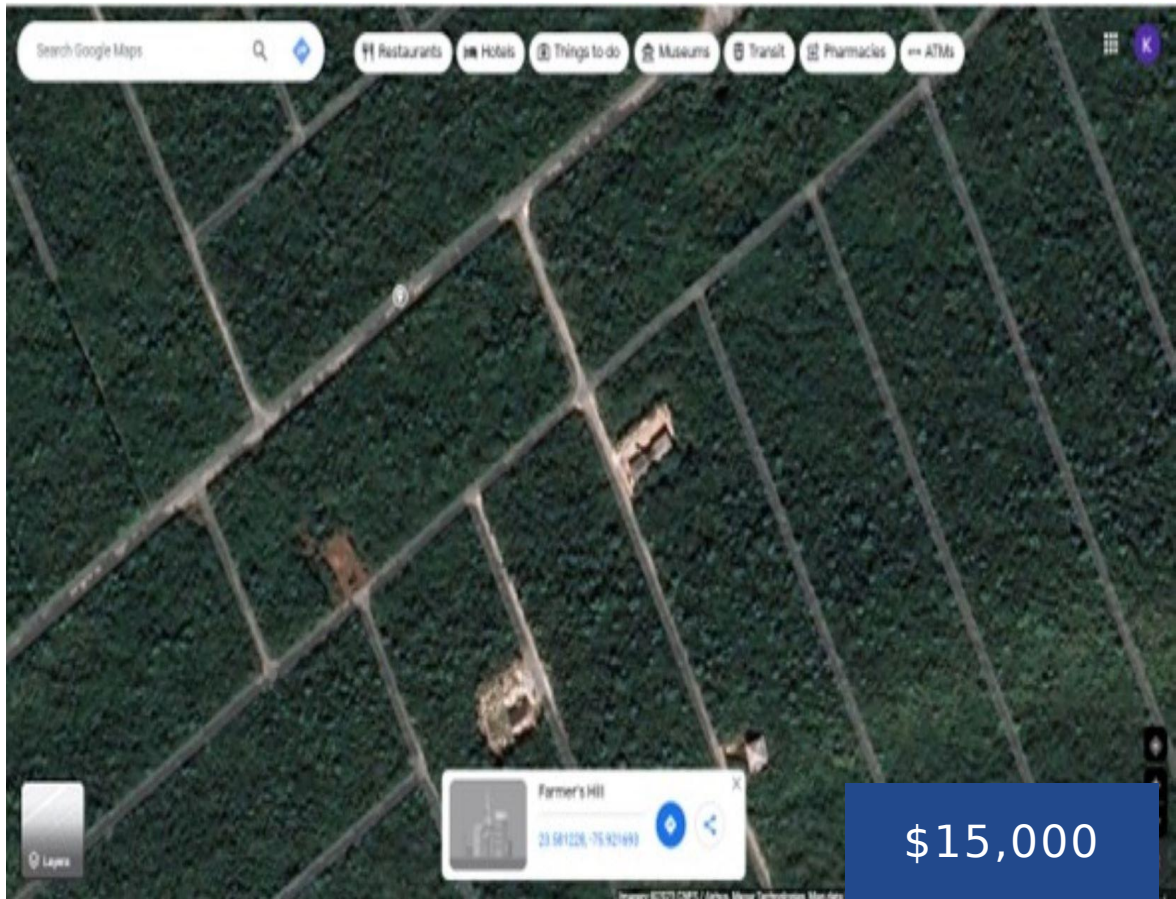

Are you looking for a property to build your new home or invest in a multiplex living space to rent out? Well look no more, Bahama Acres is the perfect place! Located a short distance away from the ocean, Lot 146A is nestled in an up and coming area of Exuma, widely known as Farmer’s [...]

- 0 beds
- 0 baths
- Lots/Acreage
- Lots/Acreage
- For Sale Only
- 8000 sq ft



## Basics



### Call us now

Phone: 242.424.4448  
Email: [info@wateredgebahamas.com](mailto:info@wateredgebahamas.com)  
Address: Nassau, Bahamas



**WaterEdge  
Realty**

**Title of Property:** Bahama Acres Lot  
**Island:** Exuma & Exuma Cays  
**Lot Width:** 80  
**Construction:** None  
**Total Finished Floor Area:** 8000  
**Status:** For Sale Only  
**Bathrooms:** 0 baths  
**Lot size:** 8000 sq ft

**Location:** Farmer's Hill  
**Lot Number:** 146A  
**Lot Depth:** 100  
**Category:** Lots/Acreage  
**Type:** Lots/Acreage  
**Bedrooms:** 0 beds  
**Area:** 8000 sq ft

---

## Property Features

**Amenities:** None  
**Exterior Finish:** None  
**Water:** None  
**Foundation:** No  
**Assessment Includes (Condo):** No Fee

**Style:** Single Family Lot  
**Sewer:** None  
**Roof:** Other  
**Air conditioning (Condo):** None  
**Parking Type:** Open

---

## Miscellaneous

**Legal Description:** Lot #146A  
Bahama Acres, Exuma

**Site Influences:** Adult Oriented, Family Oriented, Private  
Setting, Recreation Nearby, Quiet Area, Road - Gravel



### Call us now

Phone: 242.424.4448  
Email: [info@wateredgebahamas.com](mailto:info@wateredgebahamas.com)  
Address: Nassau, Bahamas



**WaterEdge  
Realty**