

120 ACRES DOCTOR'S CREEK LONG ISLAND

<https://wateredgebahamas.com>

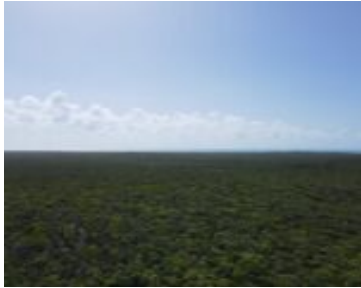

This expansive 120-acre parcel in Long Island, Bahamas offers an incredible opportunity for large-scale farming, residential development, or eco-based investment. Rich, naturally fertilized soil and access to fresh spring water make it ideal for agriculture—from crop cultivation to livestock and sustainable food production. The property’s size and layout also make it well-suited for subdivision, whether [...]

- 0 beds
- 0 baths
- Lots/Acreage
- Lots/Acreage
- For Sale Only
- 5227200 sq ft



Basics



Call us now

Phone: 242.424.4448
Email: info@wateredgebahamas.com
Address: Nassau, Bahamas



**WaterEdge
Realty**

Location: Doctor's Creek

Lot Number: 1

Category: Lots/Acreage

Type: Lots/Acreage

Bedrooms: 0 beds

Area: 5227200 sq ft

Island: Long Island

Construction: None

Total Finished Floor Area: 5227200

Status: For Sale Only

Bathrooms: 0 baths

Lot size: 5227200 sq ft

Property Features

Amenities: None

Exterior Finish: None

Water: City

Foundation: No

Assessment Includes (Condo): No Fee

Style: Other

Sewer: None

Roof: Other

Air conditioning (Condo): None

Parking Type: Open

Miscellaneous

Legal Description: 120 Acres Doctor's Creek South of Simms Settlement, North Long Island



Call us now

Phone: 242.424.4448

Email: info@wateredgebahamas.com

Address: Nassau, Bahamas



**WaterEdge
Realty**