

10 VILLAGE ROAD, HALSBURY CH NEW PROVIDENCE/PARADISE ISLAND

<https://wateredgebahamas.com>

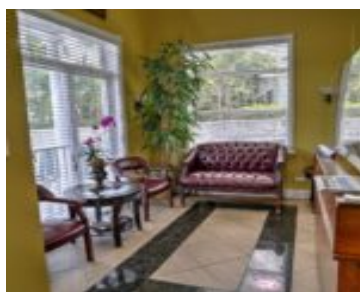

\$4,000



Welcome to Halsbury Chambers Commercial Centre, located in Village road. There is a commercial space available for rent for \$4,000 per month spanning 1,838.2 sqft. There are 5 offices within the entire space including access to lobby, conference room, front and back bathroom, kitchen, parking, generator, and water is included. Convenient location for corporate business [...]

- Building Only
- Commercial
- For Rent Only

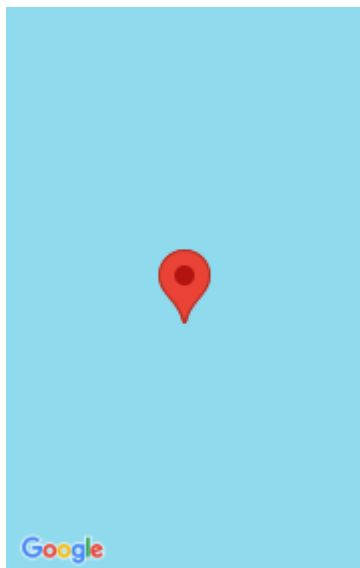

Call us now

Phone: 242.424.4448
Email: info@wateredgebahamas.com
Address: Nassau, Bahamas



**WaterEdge
Realty**

Basics

Rental Amount: 4000

Location: Village Road

Island: New Providence/Paradise Island **Category:** Commercial

Commercial: Offices

Land and Services: Highway Access, Level, Public Trans. Nearby

Type: Building Only

Status: For Rent Only

Miscellaneous

Legal Description: 10 Village Road, Halsbury Chambers Commercial Centre Unit



Call us now

Phone: 242.424.4448

Email: info@wateredgebahamas.com

Address: Nassau, Bahamas



**WaterEdge
Realty**