

10 MUIRFIELD DRIVE NEW PROVIDENCE/PARADISE ISLAND

<https://wateredgebahamas.com>

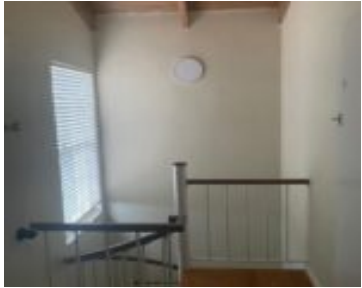

This 1 bed 1 bath apt has an ensuite bath and open plan living and dining room. It also has a covered patio for recreational purposes. There is also a shared pool in the garden. It has modern deck and colours.

- 1 bed
- 1 bath
- Condo
- Condo
- For Rent Only
- 800 sq ft



Basics



Call us now

Phone: 242.424.4448
Email: info@wateredgebahamas.com
Address: Nassau, Bahamas



**WaterEdge
Realty**

Rental Amount: 2500
Location: South Ocean
Lot Number: 45
Floors In Building: 2
Total Finished Floor Area: 800
Status: For Rent Only
Bathrooms: 1 bath
Lot size: 10179 sq ft

Title of Property: South Ocean beauty
Island: New Providence/Paradise Island
Construction: Concrete Block
Category: Condo
Type: Condo
Bedrooms: 1 bed
Area: 800 sq ft

Property Features

Amenities: Garden Area,Swimming Pool,Kitchen Built-in(s),Fully Walled,Cable,Furnished,Short Term Allowed

Style: Apartment

Sewer: Connected

Flooring: Ceramic Tile

Foundation: Yes

Outdoor Area (Condo): Private Yard,Covered Patio,Patio,Pool,Garden

Parking Type: Open

Shared Amenities: Pool Outdoor

Exterior Finish: Finished Concrete

Water: Other

Roof: Asphalt Shingle

Air conditioning (Condo): Split

Assessment Includes (Condo): No Fee

Rooms&Units Description

Unit Number: 1

Units In Complex: 4

Units In Building: 3

Levels per Unit: 1

Miscellaneous

Legal Description: A 1 bed 1 bath open plan living and dining apartment in south ocean village phase 1,Nassau,Bahamas



Call us now

Phone: 242.424.4448

Email: info@wateredgebahamas.com

Address: Nassau, Bahamas



**WaterEdge
Realty**