

1 MARVA CAY VENICE BAY NEW PROVIDENCE/PARADISE ISLAND

<https://wateredgebahamas.com>

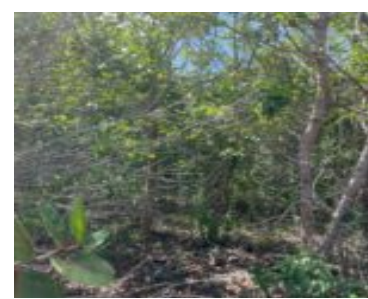

Incomplete two storey home in the established community of Venice Bay for sale. This home is currently seventy five percent completed. Once completed, this will be a lovely four bedroom two and a half bath home. It is currently at belt course. Venice Bay is a waterfront community with large lot sizes. A community pool [...]

- 4 beds
- 2 baths
- Single Family Home
- Single Family Home
- For Sale Only
- 10229 sq ft



Basics



Call us now

Phone: 242.424.4448
Email: info@wateredgebahamas.com
Address: Nassau, Bahamas



**WaterEdge
Realty**

Location: Other New Providence/Nassau

Lot Number: 1

Category: Single Family Home

Type: Single Family Home

Bedrooms: 4 beds

Area: 10229 sq ft

Year built: 2000

Island: New Providence/Paradise Island

Construction: Concrete Block

Total Finished Floor Area: 1739

Status: For Sale Only

Bathrooms: 2 baths

Lot size: 10229 sq ft

Property Features

Amenities: 24 Hour Security

Exterior Finish: Brick

Water: City

Foundation: Yes

Assessment Includes (Condo): Management, Recreation Facility, Garbage Disposal

Style: Single Family Lot

Sewer: Available

Roof: Other

Air conditioning (Condo): None

Parking Type: Open

Miscellaneous

Restrictions: Restr. Covnts, Home Association

Legal Description: 1 Marva Cay, Venice Bay



Call us now

Phone: 242.424.4448

Email: info@wateredgebahamas.com

Address: Nassau, Bahamas



**WaterEdge
Realty**