

1 LOVELY BAY HIGHWAY NORTH ACKLINS

<https://wateredgebahamas.com>

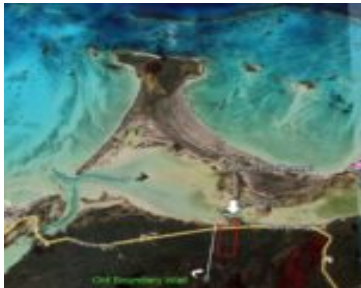
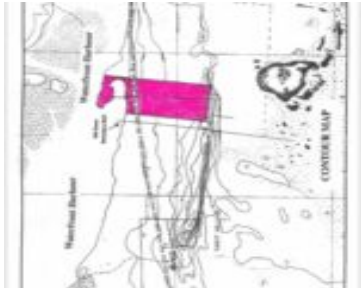

\$3,150,000

Rare property found on the tranquil island of Acklins known globally for its flats which is occupied by many schools of bonefish and permit fish. An outdoor, a bonefish and flyfishing enthusiast dream island! With a private home or a Bonefish Lodge Bonefish Peninsula can reap great profits for potential owners. Approved zoning for touristic [...]

- Land Only
- Acreage
- For Sale Only



Basics

Location: Other Acklins
Lot Number: 1
Type: Land Only
Lot size: 1306800 sq ft

Island: Acklins
Category: Acreage
Status: For Sale Only



Call us now

Phone: 242.424.4448
Email: info@wateredgebahamas.com
Address: Nassau, Bahamas



**WaterEdge
Realty**

Miscellaneous

Legal Description: Lot 1 Bonefish Peninsula, Chester Harbour, North Acklins, Bahamas



Call us now

Phone: 242.424.4448

Email: info@wateredgebahamas.com

Address: Nassau, Bahamas



**WaterEdge
Realty**