

1 GARDEN HILLS ESTATES NEW PROVIDENCE/PARADISE ISLAND

<https://wateredgebahamas.com>

\$ 299,000.00

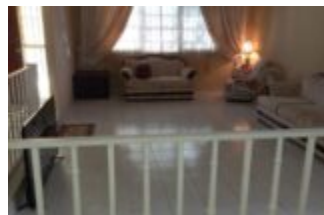
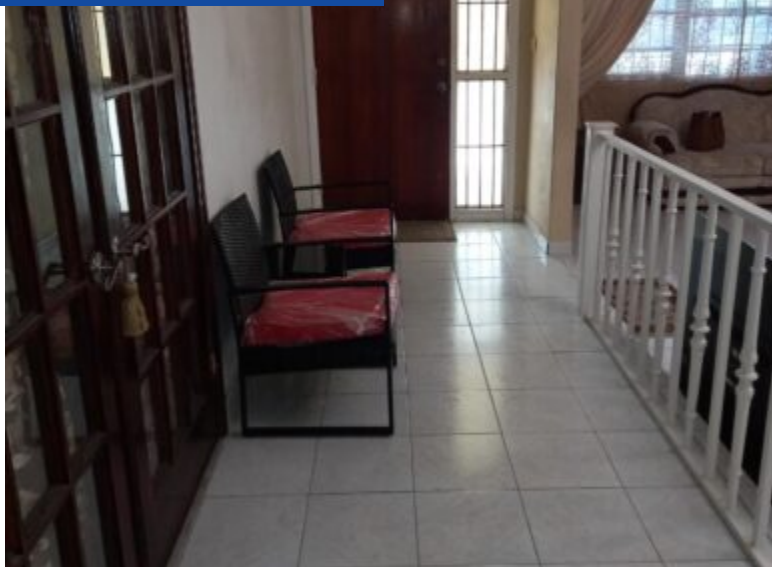

This spacious single-family home is located in a quiet and safe neighborhood. Comprised of 5 large bedrooms, 4 bathrooms, a spacious open kitchen, central air conditioning, and an efficiency attached. Perfect for a growing family. The rooms are very spacious. Take advantage of the open layout with open living, dining,...

- 5 beds
- 4 baths
- Half Duplex

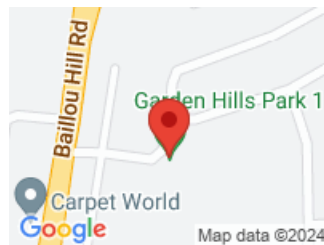

CALL US NOW

Phone: 242-424-4448

Email: info@wateredgebahamas.com

Address: Bahamas



BASIC FACTS

MLS #: 50891

Status: For Sale Only

Subdivision: Garden Hills No. 1

Bedrooms: 5

Lot size: 6000 sq ft

Area: 6000 sq ft

Total Finished Floor Area: 2676

Type: Half Duplex

Location: Soldier Road

Island: New Providence/Paradise Island

Bathrooms: 4

Lot Number: 275

Construction: Concrete Block

PROPERTY FEATURES

Amenities: Garden Area, Fully Fenced, Fully Walled

Exterior Finish: Finished Concrete

Water: City

Foundation: No

Outdoor Area (Condo): Porch

Parking Type: Open

Style: Bahamian Style

Sewer: Septic - Yes

Roof: Asphalt Shingle

Air conditioning (Condo): None

Assessment Includes (Condo): No Fee

ROOMS&UNITS DESCRIPTION

Unit Number: Lot #275

MISCELLANEOUS

Site Influences: Landscaped



CALL US NOW

Phone: 242-424-4448

Email: info@wateredgebahamas.com

Address: Bahamas

